

Deltek Talent Management

ODBC Setup and Configuration

February 28, 2020

While Deltek has attempted to verify that the information in this document is accurate and complete, some typographical or technical errors may exist. The recipient of this document is solely responsible for all decisions relating to or use of the information provided herein.

The information contained in this publication is effective as of the publication date below and is subject to change without notice.

This publication contains proprietary information that is protected by copyright. All rights are reserved. No part of this document may be reproduced or transmitted in any form or by any means, electronic or mechanical, or translated into another language, without the prior written consent of Deltek, Inc.

This edition published February 2020.

© Deltek, Inc.

Deltek's software is also protected by copyright law and constitutes valuable confidential and proprietary information of Deltek, Inc. and its licensors. The Deltek software, and all related documentation, is provided for use only in accordance with the terms of the license agreement. Unauthorized reproduction or distribution of the program or any portion thereof could result in severe civil or criminal penalties.

All trademarks are the property of their respective owners.

Contents

ODBC Overview	1
Step One: Submit the ODBC Read Only Access Service Request	2
Step Two: Install the Windows ODBC Client Driver or the Linux ODBC Client.....	3
Windows ODBC Client Driver Instructions.....	3
Download the Hybrid Data Pipeline Windows ODBC Client Driver	3
Install the Hybrid Data Pipeline Windows ODBC Client.....	3
Linux ODBC Client Driver Instructions.....	6
Download the Hybrid Data Pipeline Linux ODBC Client Driver.....	6
Install the Hybrid Data Pipeline Linux ODBC client:.....	7
Step Three: Configure ODBC Client	8
Configure the ODBC Client	8

ODBC Overview

Read only ODBC access to your Deltek Talent Management Cloud database is provided by the Hybrid Data Pipeline ODBC client driver. Setting up the driver is a simple three-step process:

- **Step One:** Submit the Service Request for ODBC Read Only Access.
- **Step Two:** Install the ODBC Client (either Windows or Linux)
- **Step Three:** Configure the ODBC Client

Step One: Submit the ODBC Read Only Access Service Request

To submit the service request:

1. Your company's SaaS Customer Administrator should reach out to your Customer Success Manager (CSM) to request ODBC access. Be sure to provide your public IP address when communicating with your representative.
2. Your CSM will work with you to get the proper paperwork signed and request access set up.
3. Upon completion of this process, Deltek will notify the new account holder via email with the credentials and configuration settings needed to connect to the ODBC service.

Additionally, the SaaS Administrator will receive a confirmation email when the request is completed.

Step Two: Install the Windows ODBC Client Driver or the Linux ODBC Client

Windows ODBC Client Driver Instructions

Download the Hybrid Data Pipeline Windows ODBC Client Driver

Contact your representative for a link to download the driver. Your representative will provide you with a link to download the installation files.

The zip file you will download includes the following files:

- config.properties
- ddcloud.pem
- ddcloudTrustStore.jks
- OnPremise.properties
- PROGRESS_DATADIRECT_HDP_ODBC_WIN_32.exe
- PROGRESS_DATADIRECT_HDP_ODBC_WIN_64.exe

Install the Hybrid Data Pipeline Windows ODBC Client

To install the client:

1. Double click **PROGRESS_DATADIRECT_HDP_ODBC_WIN_XX.exe** to begin the installation.

Note: Be sure to install the correct architecture of the driver for your specific application, either 32-bit or 64-bit.

2. When the Introduction page of the installation wizard displays, click **Next**.

Step Two: Install the Windows ODBC Client Driver or the Linux ODBC Client

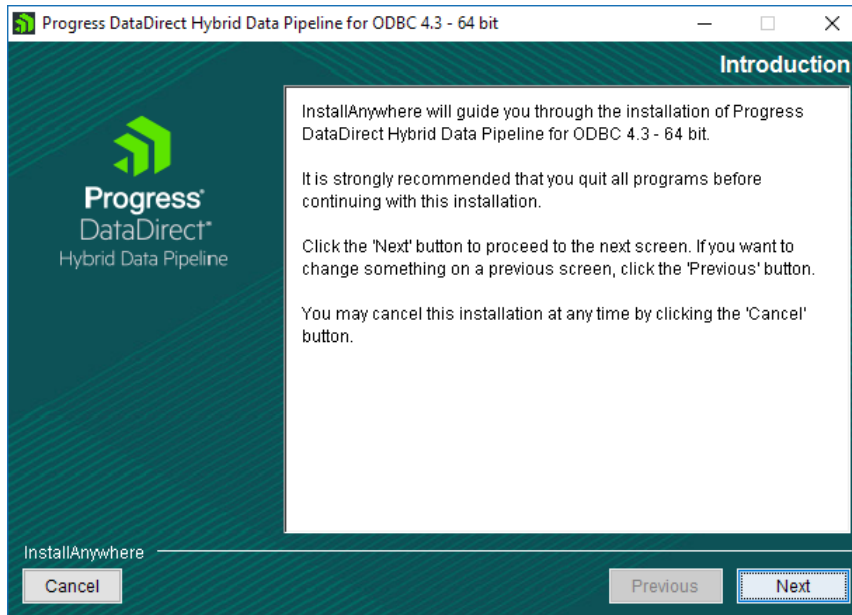

3. On the Install Type page, accept the default selection of **Standard Installation**, and click **Next**.

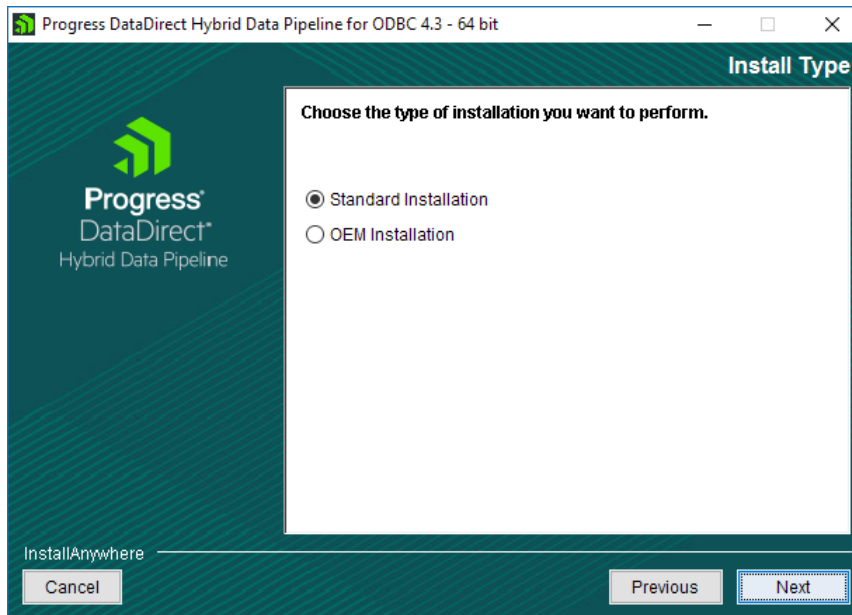

4. On the Install Directory page, accept the default installation path or select your own, and click **Next**.

Note: Deltek recommends accepting the default installation location.

Step Two: Install the Windows ODBC Client Driver or the Linux ODBC Client

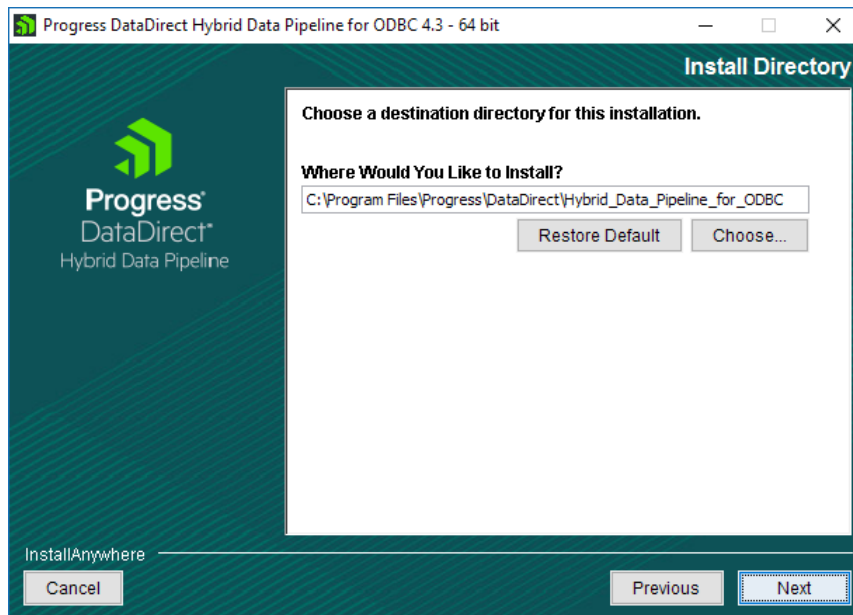

5. On the Create Default Data Source page, ensure the **Created Default Data Source** check box is not selected, and click **Next**.

The default option is **NOT** to create a default data source.

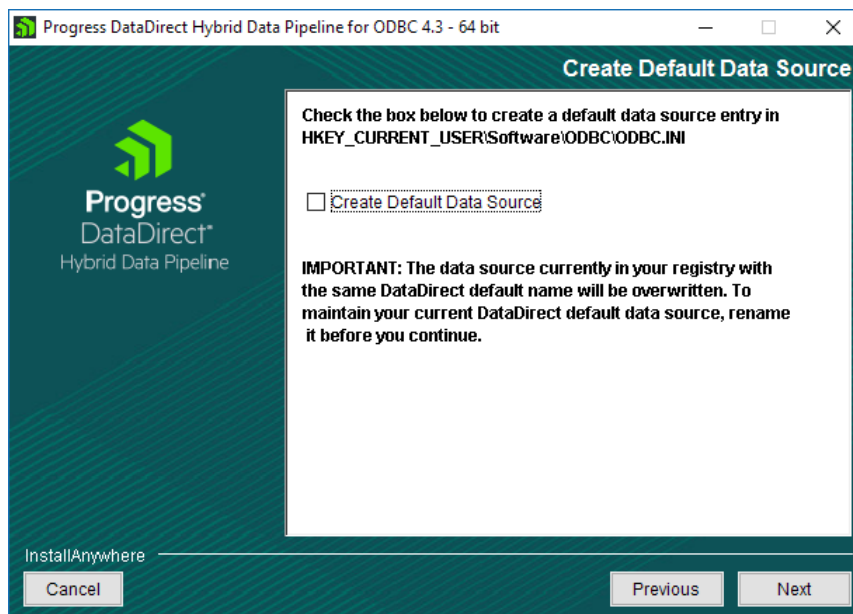

6. On the Pre-Installation Summary page, confirm all information is correct, and click **Install**.

Note: If any of the information is incorrect, click **Previous** to fix.

Step Two: Install the Windows ODBC Client Driver or the Linux ODBC Client

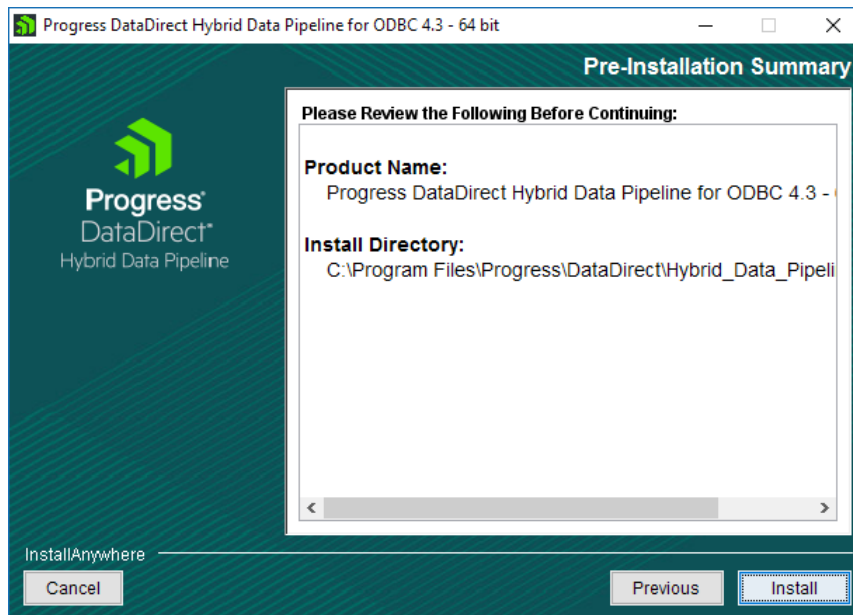

7. After the installation is complete, click **Done**.

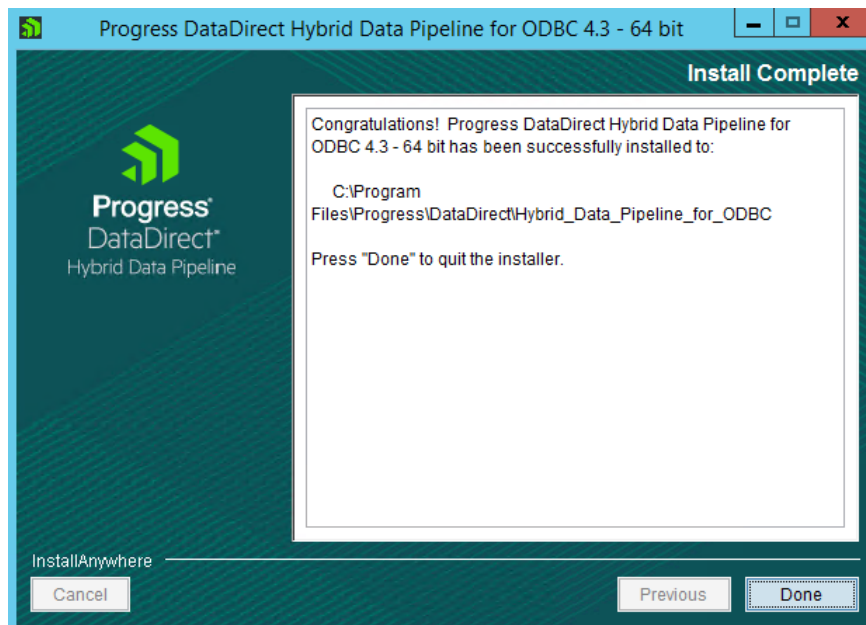

Linux ODBC Client Driver Instructions

Download the Hybrid Data Pipeline Linux ODBC Client Driver

Contact your representative for a link to download the driver. Your representative will provide you with a link to download the installation files.

The zip file you will download includes the following files:

The downloaded zip includes the following files:

- config.properties
- ddcloud.pem
- ddcloudTrustStore.jks
- OnPremise.properties
- PROGRESS_DATADIRECT_HDP_ODBC_<VERSION>_LINUX_32.bin
- PROGRESS_DATADIRECT_HDP_ODBC_<VERSION>_LINUX_64.bin

Install the Hybrid Data Pipeline Linux ODBC client:

1. Execute the installer corresponding to the correct architecture
`./PROGRESS_DATADIRECT_HDP_ODBC_4.3_LINUX_64.bin`
2. When the Introduction page of the installation wizard displays, click **Next**.
3. On the Install Type page, accept the default selection of **Standard Installation**, and click **Next**.
4. On the Install Directory page, accept the default installation path or select your own, and click **Next**.

Note: Deltek recommends accepting the default installation location.

5. On the Pre-Installation Summary page, confirm all information is correct, and click **Install**.

Note: If any of the information is incorrect, click **Previous** to fix.

6. After the installation is complete, click **Done**.

Step Three: Configure ODBC Client

Configure the ODBC Client

To configure the ODBC client:

1. Open the ODBC Data Sources Administrator (XX-bit) application in Windows, and click **Add** on the appropriate DSN tab.

Be sure to open the correct architecture version of ODBC Data Source Administration (XX-bit) based on the architecture version of the driver that was installed; either 32-bit or 64-bit

2. Select the appropriate DSN tab:
 - **User DSN:** Access to this DSN will only be available to the current logged on user (for example, logged onto Windows and using Excel).
 - **System DSN:** Access to this DSN will be available to any user that is allowed to authenticate to the Windows machine (for example, the service account used to run a data warehouse application).

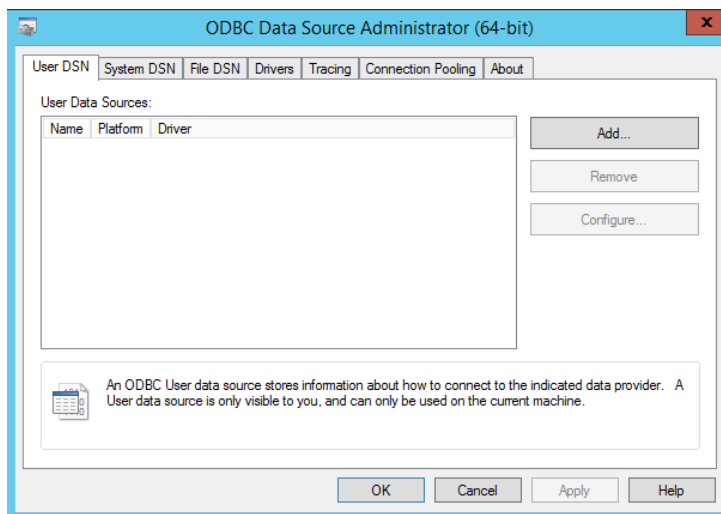

3. When the Create New Data Source dialog box displays, select **DataDirect HDP X.X** from the list of available drivers, and click **Finish**.

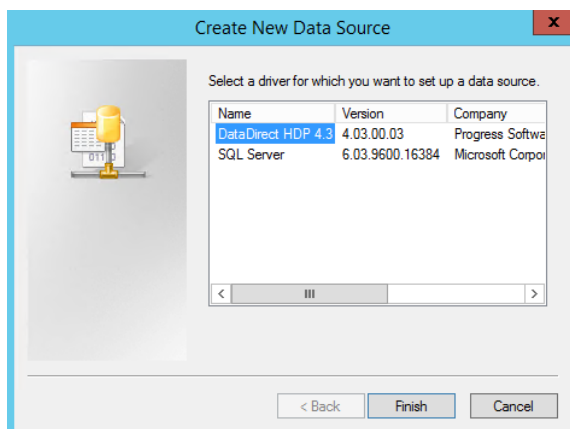

Step Three: Configure ODBC Client

4. On the General tab of the Progress DataDirect Hybrid Data Pipeline ODBC dialog box, provide the following information.
 - **Data Source Name:** This information will be provided to you in your service request ticket.
 - **Description:** Enter information supplied in your service request ticket. This information is not required, but it may help you identify the ODBC source if you need to edit it in the future.
 - **Hybrid Data Pipeline Source:** This information will be provided to you in your service request ticket.
 - **Service:** Enter one of the following:
 - hdp.tm.deltek.com (US)
 - hdp-ca.tm.deltek.com (Canada)
 - hdp-eu.tm.deltek.com (Europe)

As of this writing, US-only Customers (USO) do not have access to HDP.
 - **Port Number:** Enter **443**.

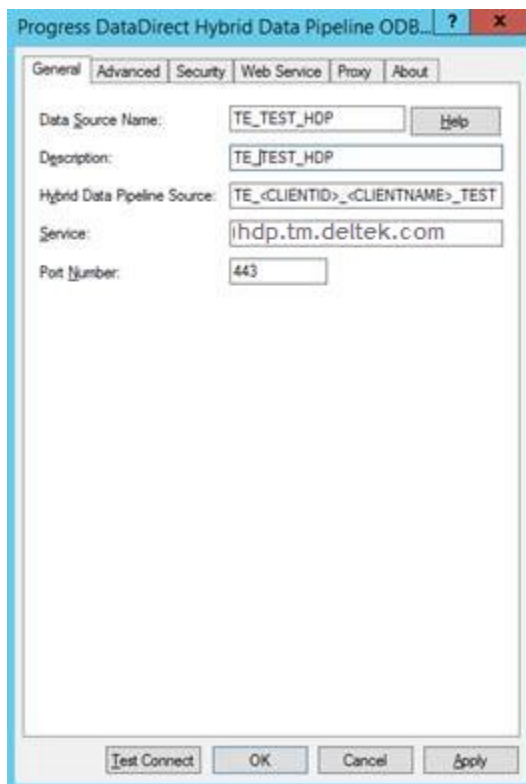

5. Click the Advanced tab, and in the **Extended Options** field, be sure the phrase WorkArounds=2 appears.

Step Three: Configure ODBC Client

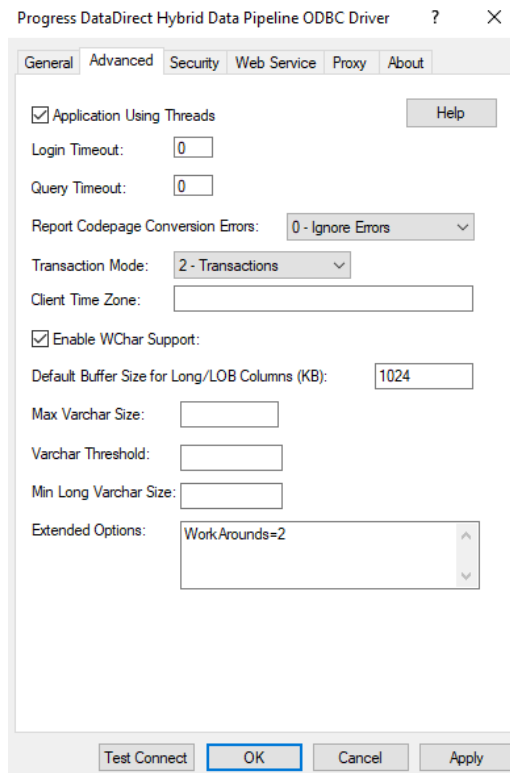

6. Click the Security tab, and do the following:
 - Select the **Enable SSL** check box in the **SSL Authentication** section.
 - Uncheck **Validate Server Certificate**.
 - In the **Host Name In Certificate** field, enter the appropriate URL, based on your location:
 - hdp.tm.deltek.com (US)
 - hdp-ca.tm.deltek.com (Canada)
 - hdp-eu.tm.deltek.com (Europe)

Step Three: Configure ODBC Client

7. Test the connection by clicking **Test Connect**, entering the username and password provided to you in your service request ticket, and clicking **OK**.

You can now use the configured ODBC driver to connect to the databases.

About Deltek

Better software means better projects. Deltek is the leading global provider of enterprise software and information solutions for project-based businesses. More than 23,000 organizations and millions of users in over 80 countries around the world rely on Deltek for superior levels of project intelligence, management and collaboration. Our industry-focused expertise powers project success by helping firms achieve performance that maximizes productivity and revenue. www.deltek.com