

Deltek Costpoint Cloud

Hybrid Data Pipeline (HDP) and ODBC
Driver Update Guide

October 15, 2021

While Deltek has attempted to verify that the information in this document is accurate and complete, some typographical or technical errors may exist. The recipient of this document is solely responsible for all decisions relating to or use of the information provided herein.

The information contained in this publication is effective as of the publication date below and is subject to change without notice.

This publication contains proprietary information that is protected by copyright. All rights are reserved. No part of this document may be reproduced or transmitted in any form or by any means, electronic or mechanical, or translated into another language, without the prior written consent of Deltek, Inc.

This edition published October 2021.

© Deltek, Inc.

Deltek's software is also protected by copyright law and constitutes valuable confidential and proprietary information of Deltek, Inc. and its licensors. The Deltek software, and all related documentation, is provided for use only in accordance with the terms of the license agreement. Unauthorized reproduction or distribution of the program or any portion thereof could result in severe civil or criminal penalties.

All trademarks are the property of their respective owners.

Contents

ODBC Overview	1
Step One: Install Windows ODBC Client Driver.....	2
Download Hybrid Data Pipeline Windows ODBC Client Driver.....	2
Install the Hybrid Data Pipeline ODBC Client.....	2
Step One: Install Linux ODBC Client Driver.....	6
Download Hybrid Data Pipeline Linux ODBC Client Driver.....	6
Install the Hybrid Data Pipeline Linux ODBC client:.....	6
Step Two: Configure ODBC Client for Windows.....	8
Configure the ODBC Client for Windows	8
Step Two: Configure ODBC Client for Linux.....	11
Configure the ODBC Client for Linux	11

ODBC Overview

Read-only ODBC access to your Costpoint Cloud database is provided by the Hybrid Data Pipeline ODBC client driver. Upgrading the driver is a simple two-step process:

- **Step One:** Install the ODBC Client
- Step Two:** Configure the ODBC Client

Step One: Install Windows ODBC Client Driver

Download Hybrid Data Pipeline Windows ODBC Client Driver

To download the driver, navigate to <https://dsm.delttek.com/DFVE/ODBC/HDPDriver.zip>.

The downloaded zip includes the following files:

- config.properties
- ddcloud.pem
- ddcloudTrustStore.jks
- OnPremise.properties
- PROGRESS_DATADIRECT_HDP_ODBC_WIN_64.exe

Install the Hybrid Data Pipeline ODBC Client

IMPORTANT: You must have administrator rights on your computer to perform the installation.

To install the client:

1. Right-click the installer file PROGRESS_DATADIRECT_HDP_ODBC_WIN_64.exe and click **Run as Administrator** on the shortcut menu.

Installation requires administrative rights on the workstation.

2. When the Introduction page of the installation wizard displays, click **Next**.

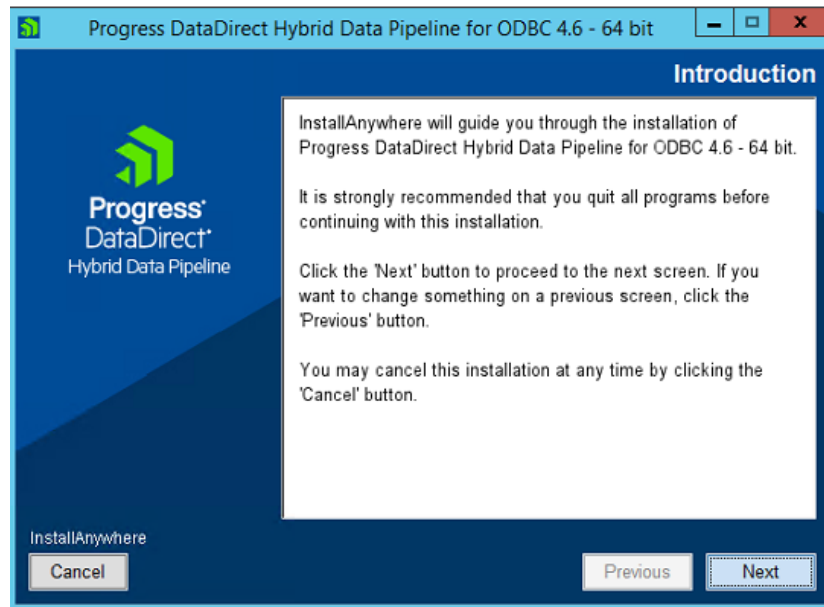

- On the Install Type page, accept the default selection of **Standard Installation**, and click **Next**.

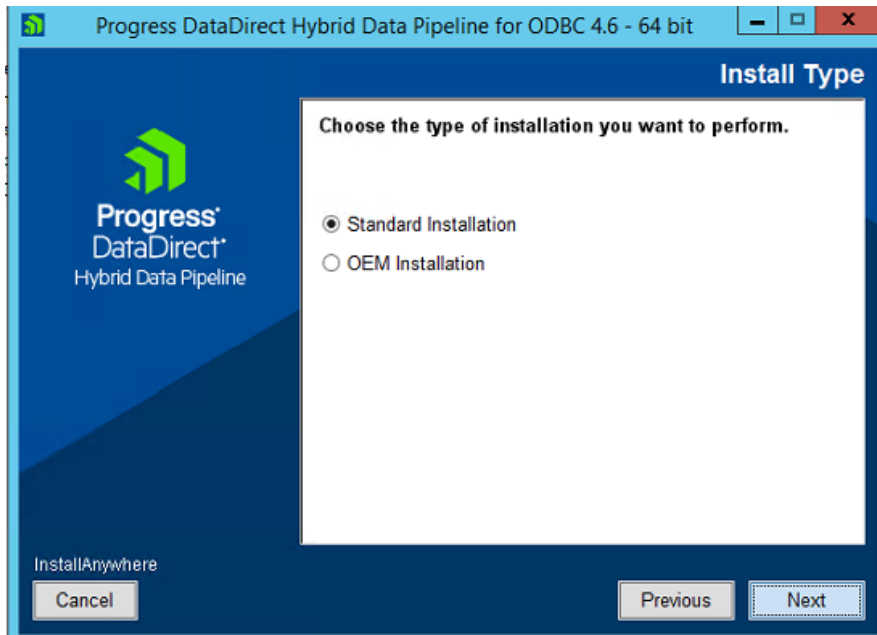

- On the Install Directory page, accept the default installation path or select your own, and click **Next**.

Note: Deltek recommends accepting the default installation location. DO NOT use path from the old version, which was *C:\Program Files\Progress\DataDirect\Hybrid_Data_Pipeline_for_ODBC*.

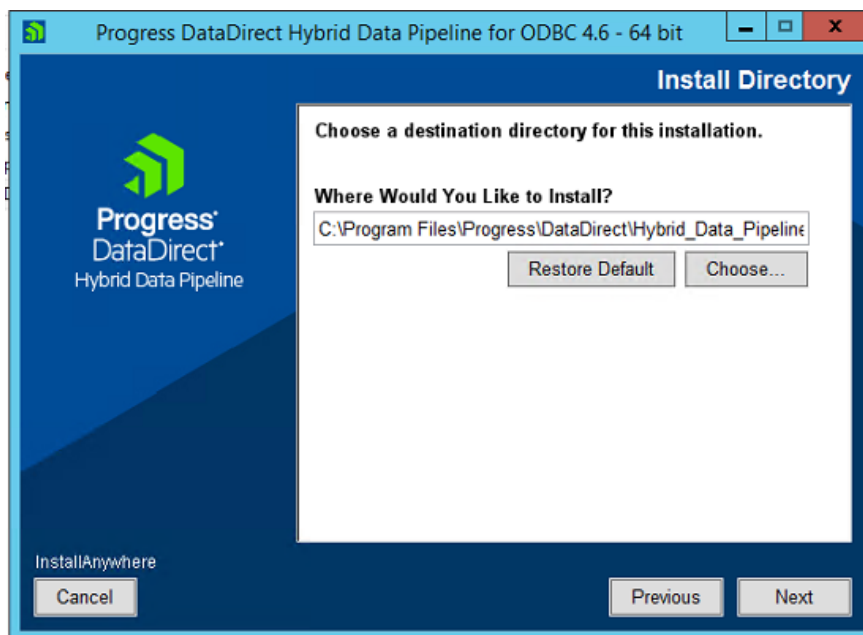

- On the Create Default Data Source page, ensure the **Created Default Data Source** check box is not selected, and click **Next**.

The default option is **NOT** to create a default data source.

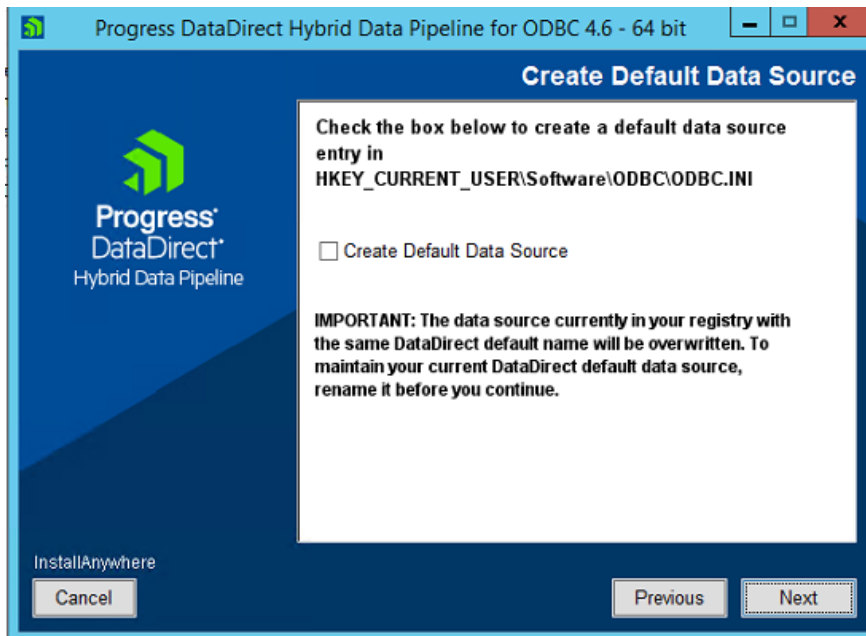

6. On the Pre-Installation Summary page, confirm that all the information is correct, and click **Install**.

Note: If any of the information is incorrect, click **Previous** to fix.

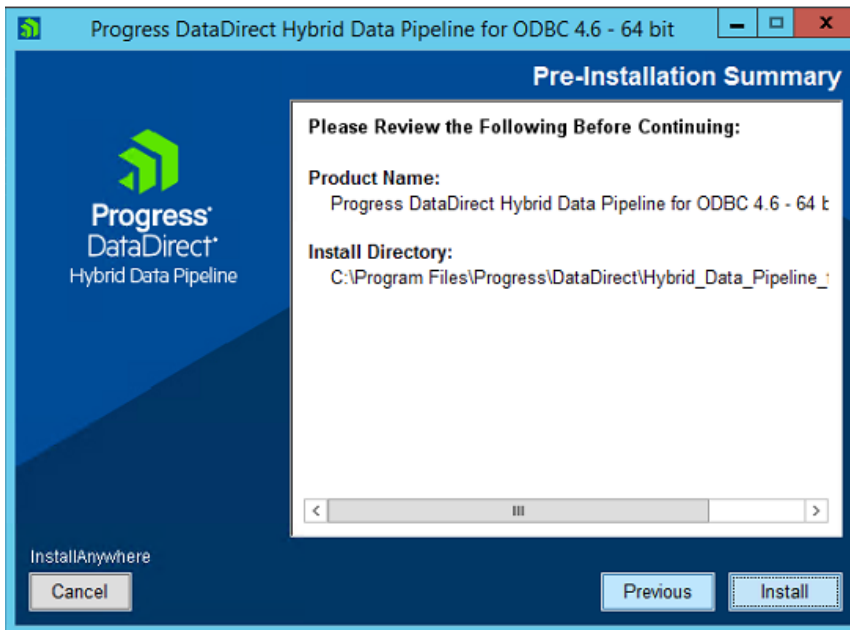

7. After the installation is complete, click **Done**.

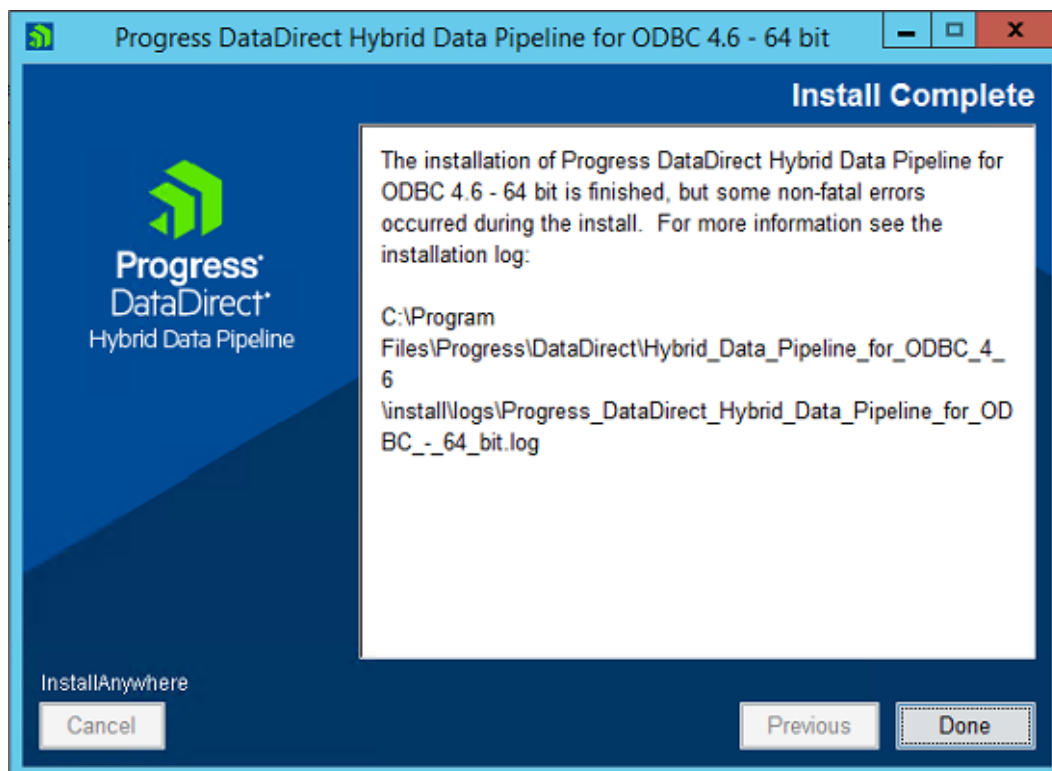

Step One: Install Linux ODBC Client Driver

The following Linux operating systems are supported:

- CentOS Linux 4.x, 5.x, 6.x, and 7.x
- Debian Linux 7.11, 8.5
- Oracle Linux 4.x, 5.x, 6.x, and 7.x
- Red Hat Enterprise Linux 4.x, 5.x, 6.x, and 7.x
- SUSE Linux Enterprise Server 10.x, 11.x, and 12.x
- Ubuntu Linux 14.04, 16.04

Download Hybrid Data Pipeline Linux ODBC Client Driver

To download the driver, navigate to <https://dsm.delttek.com/DFVE/ODBC/HDPLinuxDriver.zip>.

The downloaded zip includes the following files:

- config.properties
- ddcloud.pem
- ddcloudTrustStore.jks
- OnPremise.properties
- PROGRESS_DATADIRECT_HDP_ODBC_<VERSION>_LINUX_64.bin

Install the Hybrid Data Pipeline Linux ODBC client:

To install the client:

1. Execute the installer corresponding to the correct architecture.
2. Make the **PROGRESS_DATADIRECT_HDP_ODBC_LINUX_64.bin** file executable.

Execute: `chmod +x PROGRESS_DATADIRECT_HDP_ODBC_LINUX_64.bin`

3. Run the installer from the command-line prompt.

Note: You should be in the temp directory where the executable file is located.

Execute: `./PROGRESS_DATADIRECT_HDP_ODBC_LINUX_64.bin`

- a. Press **ENTER** to continue.
- b. Select **1** for the standard Installation.
- c. Copy the default folder and add the version number at the end.

For example:

`/home/<user>/Progress/DataDirect/Hybrid_Data_Pipeline_for_ODBC_4_6`

Note: <user> is the login username.

- d. Type **Y** to accept the new Install folder directory.
- e. Press **ENTER** to continue.

You will see the Congratulations Message if the installation is successful.

```
=====
Installation Complete
=====

Congratulations! Progress DataDirect Hybrid Data Pipeline for ODBC 4.6 - 64
bit has been successfully installed to:
```

- f. Press **ENTER** to exit the installer.

Step Two: Configure ODBC Client for Windows

Configure the ODBC Client for Windows

To configure the ODBC client:

1. Run ODBC Administrator from your Windows machine.

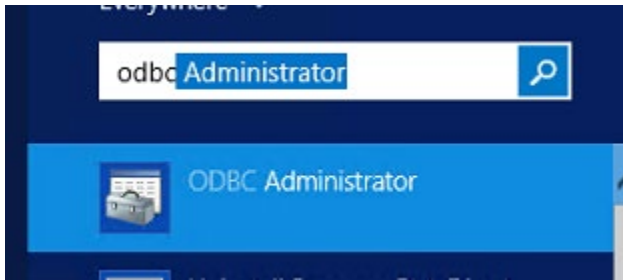

2. Open the ODBC Data Sources Administrator application in Windows, and click **Add** on the appropriate DSN tab.
3. Select the appropriate DSN tab:
 - **User DSN:** Access to this DSN will only be available to the current logged on user (for example, logged onto Windows and using Excel).
 - **System DSN:** Access to this DSN will be available to any user that is allowed to authenticate to the Windows machine (for example, the service account used to run a data warehouse application).

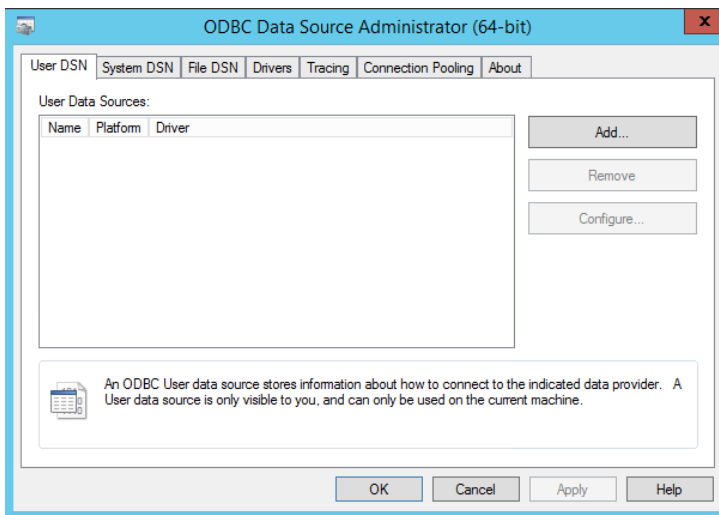

4. When the Create New Data Source dialog box displays, select **DataDirect HDP 4.6** from the list of available drivers, and click **Finish**.

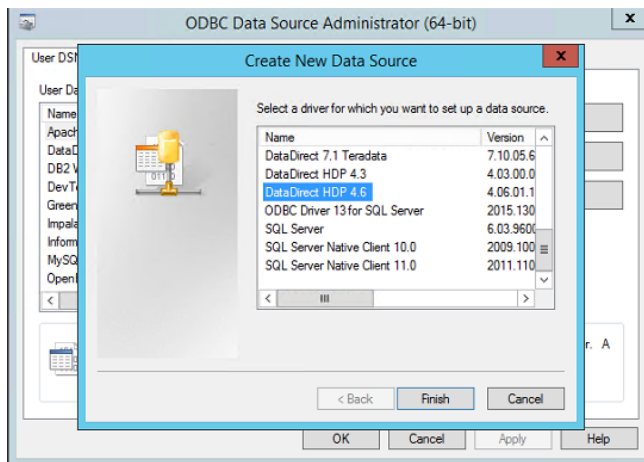

5. On the General tab of the Progress DataDirect Hybrid Data Pipeline ODBC dialog box, provide the following information.
 - **Data Source Name:** You can enter any name using alpha and numeric characters. Do not use special characters, such as ampersand or percent.
 - **Description:** You can enter any name using alpha and numeric characters. Do not use special characters, such as ampersand or percent.
 - **Hybrid Data Pipeline Source:** Use the information provided to you in your original service request ticket for ODBC setup.
 - **Service:** Enter **hdp-usea-cp.deltekenterprise.com**.
For US-only Customers, use **hdp2-usea-cp.deltekenterprise.com**.
 - **Port Number:** Enter **443**.

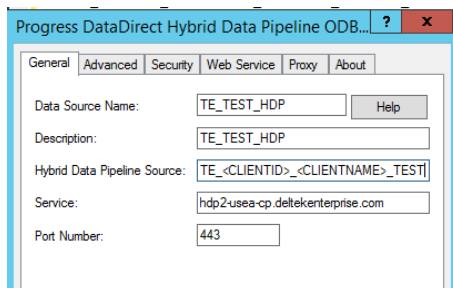

- Click the Security tab, and select the **Enable SSL** check box in the **SSL Authentication** section.

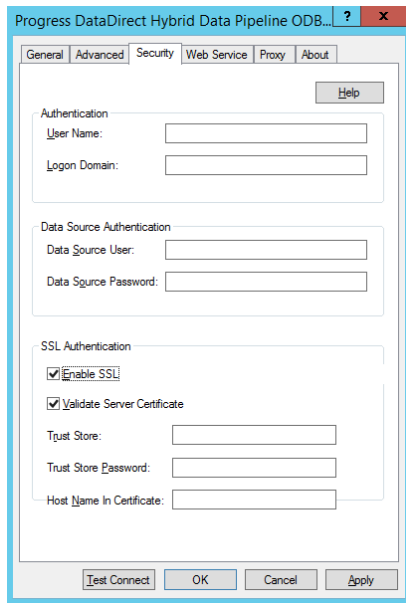

IMPORTANT: You will need to follow the above procedure for each database to which you connect.

For example:

- CPTRAN_<CLIENTID>_<CLIENTNAME>_DEV
- TE_<CLIENTID>_<CLIENTNAME>_DEV)

- Test the connection by clicking **Test Connect**, entering your current username and password, and clicking **OK**.

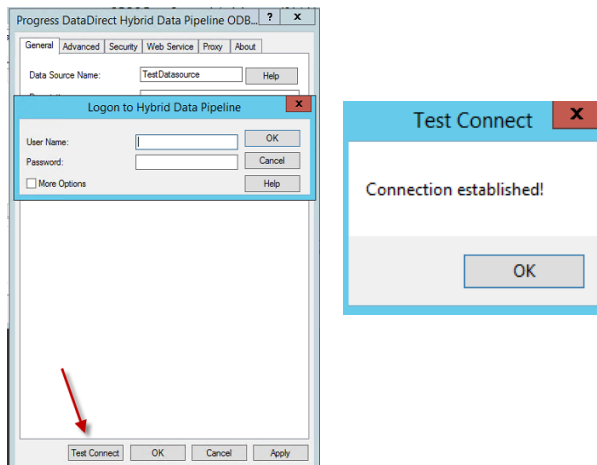

- Click **Apply** to save the configuration.

You can now use the configured ODBC driver to connect to the databases.

Step Two: Configure ODBC Client for Linux

Configure the ODBC Client for Linux

To configure the ODBC client:

1. Go to /home/<user>/Progress/DataDirect/Hybrid_Data_Pipeline_for_ODBC_4_6.

Execute: `cd /home/<user>/Progress/DataDirect/Hybrid_Data_Pipeline_for_ODBC_4_6`

2. Edit the odbc.ini file, and add the following:

[ExampleDSN]

Driver=/home/<user>/Progress/DataDirect/Hybrid_Data_Pipeline_for_ODBC/1
ib/ddhybrid01.so

Description=DataDirect HDP 4.6

Service=<TBD>

HybridDataPipelineDataSource=<TBD>

LogonID=

ClientTimeZone=

DataSourceUser=

DataSourcePassword=

ProxyHost=

ProxyPort=

ProxyUser=

ProxyPassword=

TransactionMode=0

WSRetryCount=3

WSTimeout=120

LogonDomain=

LoginTimeout=30

QueryTimeout=0

ApplicationUsingThreads=1

ReportCodepageConversionErrors=0

EnableWCharSupport=1

DefaultLongDataBufLen=

MaxVarcharSize=

ExtendedOptions=

VarcharThreshold=

MinLongVarcharSize=

```

Password=
EncryptionMethod=1
ValidateServerCertificate=1
TrustStore=
TrustStorePassword=
HostNameInCertificate=
PortNumber=443

```

Where

- **Hybrid Data Pipeline Source** is the Datasource Name in HDP.
 - **Service** is the HDP URL Endpoint.
3. Run the appropriate product setup script.
 - For Bourne, Korn, and related shells, execute the following command:
`../odbc.sh`
 - For C shell and related shells, execute the following command:
`source ./odbc.csh`
 4. Go to the samples/example directory.
 Execute: `cd /home/<user>/Progress/DataDirect/Hybrid_Data_Pipeline_for_ODBC/samples/example`
 5. Execute the following:
 Execute: `./example`
 - Enter the data source name: **ExampleDSN**.
 - Enter username.
 - Enter password.

If successful, you will be able to type SQL Statements.



About Deltek

Better software means better projects. Deltek delivers software and information solutions that enable superior levels of project intelligence, management and collaboration. Our industry-focused expertise makes your projects successful and helps you achieve performance that maximizes productivity and revenue. www.deltek.com